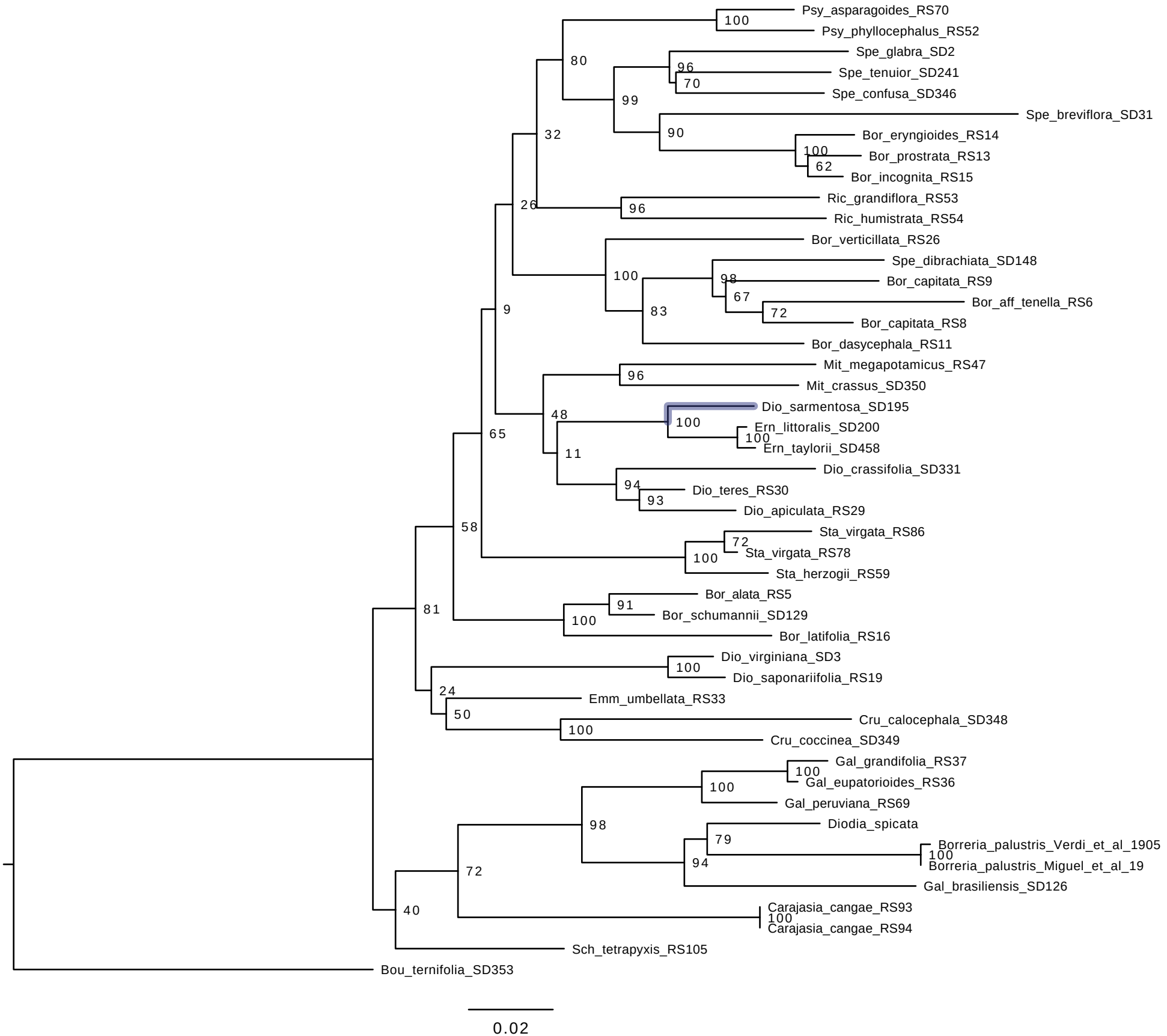
Psy_asparagoides_RS70
Psy_phyllocephalus_RS52
Spe_glabra_SD2
Spe_tenuior_SD241
Spe_confusa_SD346
Spe_breviflora_SD31
Bor_eryngioides_RS14
Bor_prostrata_RS13
Bor_incognita_RS15
Ric_grandiflora_RS53
Ric_humistrata_RS54
Bor_verticillata_RS26
Spe_dibrachiata_SD148
Bor_capitata_RS9
Bor_aff_tenella_RS6
Bor_capitata_RS8
Bor_dasycephala_RS11
Mit_megapotamicus_RS47
Mit_crassus_SD350
Dio_sarmentosa_SD195
Ern_littoralis_SD200
Ern_taylorii_SD458
Dio_crassifolia_SD331
Dio_teres_RS30
Dio_apiculata_RS29
Sta_virgata_RS86
Sta_virgata_RS78
Sta_herzogii_RS59
Bor_alata_RS5
Bor_schumannii_SD129
Bor_latifolia_RS16
Dio_virginiana_SD3
Dio_saponariifolia_RS19
Emm_umbellata_RS33
Cru_calocephala_SD348
Cru_coccinea_SD349
Gal_grandifolia_RS37
Gal_eupatorioides_RS36
Gal_peruviana_RS69
Diodia_spicata
Borreria_palustris_Verdi_et_al_1905
Borreria_palustris_Miguel_et_al_19
Gal_brasiliensis_SD126
Carajasia_cangae_RS93
Carajasia_cangae_RS94
Sch_tetrapyxis_RS105
Bou_ternifolia_SD353
0.02